

POUDRE R-1 SCHOOL DISTRICT
 CACHE LA POUVRE ELEMENTARY
 ADDITION & REMODEL
 FT. COLLINS, COLORADO

2520, Riverside, Fort Collins, CO, 80526
 970.221.1111
 www.rbb.com

RBB

JOB NUMBER: 913
 DRAWN: KMH
 CHECKED: GAB
 ISSUE: 10/07/22

REVISIONS:
 AS BUILTS

SHEET NAME: SITE
 DEMOLITION

SHEET NUMBER: 13

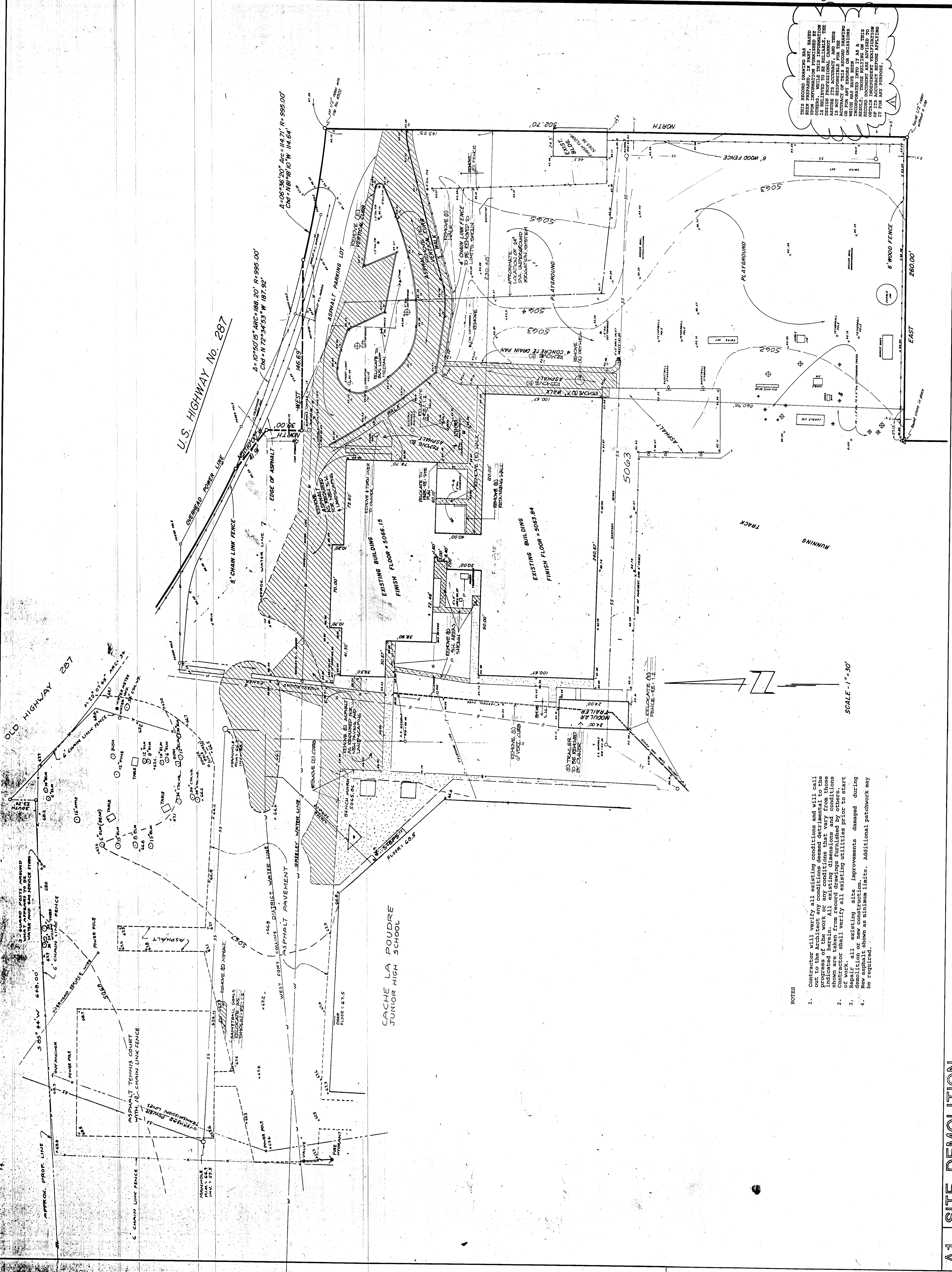

THESE DRAWINGS ARE BASED UPON INFORMATION FURNISHED BY THE CLIENT. THE ENGINEER HAS NOT CONDUCTED A FIELD SURVEY TO VERIFY THE ACCURACY OF THIS INFORMATION. THE ENGINEER IS NOT RESPONSIBLE FOR THE RESULTS OF ANY CONSTRUCTION WHICH MAY BE BASED ON THESE DRAWINGS. THE ENGINEER IS ADVISED TO OBTAIN NECESSARY PERMITS AND TO VERIFY THE ACCURACY OF THIS INFORMATION BEFORE APPLYING FOR ANY PURPOSE.

- NOTES
1. Contractor will verify all existing conditions and will call out any conditions deemed detrimental to the progress of this work. All existing dimensions and conditions shown are taken from record drawings furnished by others. Contractor shall verify all existing utilities prior to start of work.
 2. Repair all existing site improvements damaged during construction.
 3. New asphalt shown as minimum limits. Additional patchwork may be required.

SCALE - 1" = 30'